

Kevin P. Watson  
City Administrator

651.204.6010 Phone  
651.204.6110 Fax  
kevin.watson@cityvadnaisheights.com



The City of Vadnais Heights  
800 East County Road E  
Vadnais Heights, MN 55127

## Memorandum:

TO: Mayor Fletcher and City Council Members  
FROM: Kevin P. Watson, City Administrator *kw*  
DATE: August 8, 2018  
SUBJECT: 2018 Bow Hunting Permit Applications

### Requested Council Action

Approve individual 2018 bow hunting permits to the applicant listed below, conditioned upon adherence to all city and DNR requirements:

1. Michael Luger - hunting at 3924 Stockdale Drive

### Background

For a number of years the City has allowed bow hunting with conditions. The conditions were modified following the 2017 Deer Task Force. The applicant has submitted the required materials. Continued management through removal helps to maintain a healthier balance in our area.

Based on concerns of residents regarding destruction of landscaping by deer, and the concern for deer/vehicle crashes, staff recommends approval of the above-referenced bow hunting licenses.

Enc: Application

*TC*



2018 HUNTER REQUEST ARCHERY DEER HUNT APPLICATION

The City of Vadnais Heights
800 East County Road E • Vadnais Heights, MN 55127
Phone: 651.204.6000 • Fax: 651.204.6100
www.cityvadnaisheights.com

please print

Applicant: MICHAEL LUGER
Home Phone: 651-328-0224 Cell Phone: SAME
E-Mail: NONE
Address: 3924 STOCKDALE DR
City: VADNAIS HTGS State: MN Zip: 55127
Address(es) where hunting will take place: 3924 STOCKDALE DR

NOTE: Before a permit application will be considered, a map of the site location of the hunt must be attached to the application clearly showing the parcel size, location of hunting area(s), and the distance from any school, homes, and parcel boundary.

If ownership of the parcel of land you will be hunting on belongs to multiple people, signatures of all landowner(s) granting permission for the hunt to take place on their property must be obtained and included before an application will be considered.

- Did you attach a map to this application? [X] Yes [ ] No
Did you clearly mark where your deer stand is located? [X] Yes [ ] No
Did you provide a copy of your Official Minnesota Bow Hunter Education Class certificate? [X] Yes [ ] No

"ON FILE"

\*Your application will NOT be processed until the three above requirements are met.\*

"As an applicant for a 2018 Deer Archery Permit, I agree to abide by all DNR and Vadnais Heights Archery Deer Hunt Guidelines and rules and will submit to the city, on or before January 30, 2019, the Archery Deer Hunt Results form which I received with my Permit."

Applicant's Signature: [Signature] Date: 7-31-18

Enc. Archery Deer Hunt Guidelines



2018 PROPERTY OWNER REQUEST ARCHERY

DEER HUNT APPLICATION

The City of Vadnais Heights  
800 East County Road E • Vadnais Heights, MN 55127  
Phone: 651.204.6000 • Fax: 651.204.6100  
www.cityvadnaisheights.com

please print

Applicant(s): MICHAEL LUGER

Home Phone: 651-528-0924 Cell Phone: SAME

E-Mail: NONE

Address: 3924 STOCKDALE DR

City: VADNAIS HTGS State: MN Zip: 55127

I/We Shirley Von Hoen  
(property owner name(s))

wish to allow Mike Luger  
(hunter name(s))

to hunt on my/our property, located at 3910 Stockdale DR.  
(property address)

- Do you wish to allow the above named to hunt within 200 feet of your home?  Yes  No

*“As an applicant for a 2018 Property Owner Request Archery Deer Hunt Permit, I agree to manage the number of approved hunters on my property and ensure that they abide by all DNR and Vadnais Heights Archery Deer Hunt Guidelines and rules.”*

Michael Luger  
Applicant's Signature Date 8-1-18

Enc. Archery Deer Hunt Guidelines

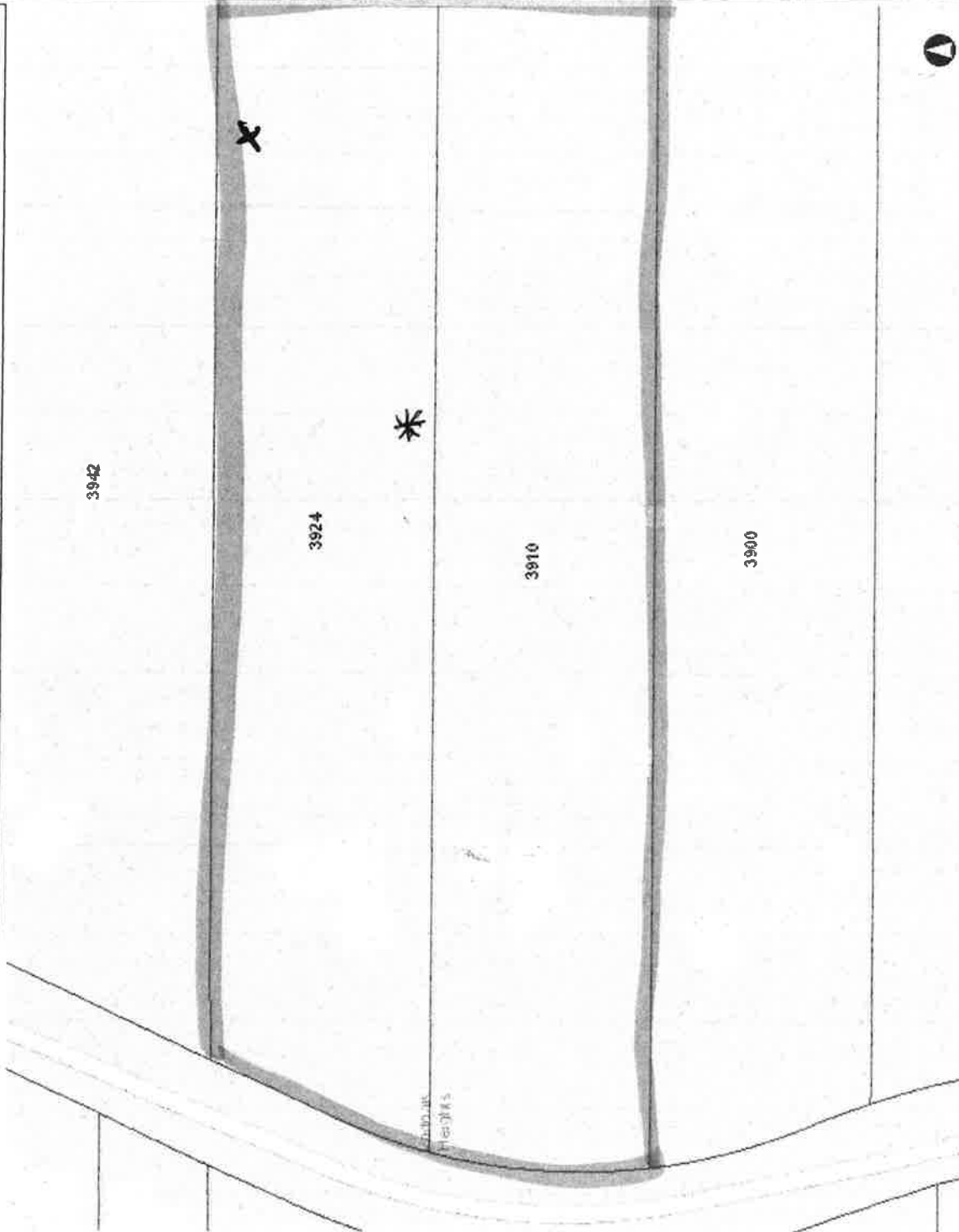

**Legend**

- City Halls
- Schools
- Hospitals
- Fire Stations
- Police Stations
- Recreational Centers
- Parcel Points
- Parcel Boundaries
- Airports

5.53 acres

**Notes**

Enter Map Description



This map is a user generated static output from an Internet mapping site and is for reference only. Data layers that appear on this map may or may not be accurate, current, or otherwise reliable.

THIS MAP IS NOT TO BE USED FOR NAVIGATION



200.0  
 NAD\_1983\_HARN\_Adj\_MIN\_Ramsey\_Feet  
 © Ramsey County Enterprise GIS Division

DATE \_\_\_\_\_

STUDENT SIGNATURE \_\_\_\_\_

I further understand that it is a violation to tamper with this certificate or for anyone other than me to use this certificate.

completion of this online course.

3. I have read the Minnesota Hunting Regulations provided at the

2. I am a Minnesota resident;

1. I am personally responsible for completing the work associated with this course;

I hereby certify that

---

**Minnesota Bowhunter Education Certificate**  
Minnesota Bowhunter Ed Course

NAME  
MICHAEL J LUGER

ADDRESS  
3924 STOCKDALE DR  
VADNAIS HTS, MN 55127

DOB  
1956-09-04

GENDER  
M



ISSUED  
SEPTEMBER 19, 2017

MATCH CODE  
RERWLHUTINEM

CERTIFICATE #  
MN20024029

EYE COLOR  
BROWN

Directions: Cut along dotted lines. Fold in half along solid line.

This Minnesota Bowhunter Education Certificate is recognized and approved by the NBEF and Minnesota Department of Natural Resources as proof of home study. This certificate is your permanent certificate and allows you to legally purchase a hunting license where required.

